

B SP. 5148 223 2100  
 Planning Permit No.  
**APPROVED**  
 SUBJECT TO THE CONDITIONS IN  
 THIS OFFICE LETTER.  
 No. B3 11772/2003 Date 7-2-03  
 FOR MEMBER SECRETARY  
 CHENNAI METROPOLITAN  
 DEVELOPMENT AUTHORITY  
 CHENNAI-600 008.

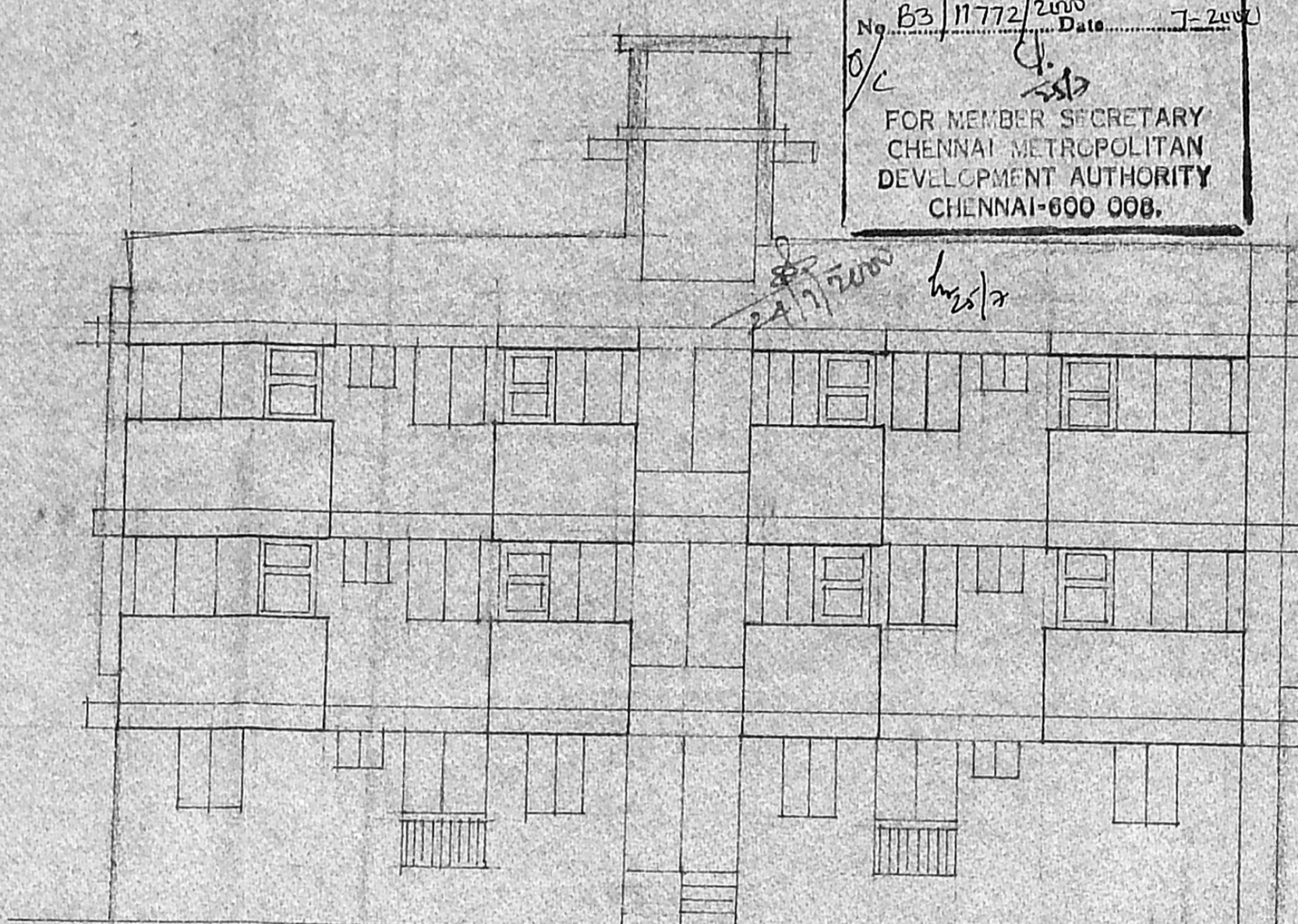

FRONT ELEVATION

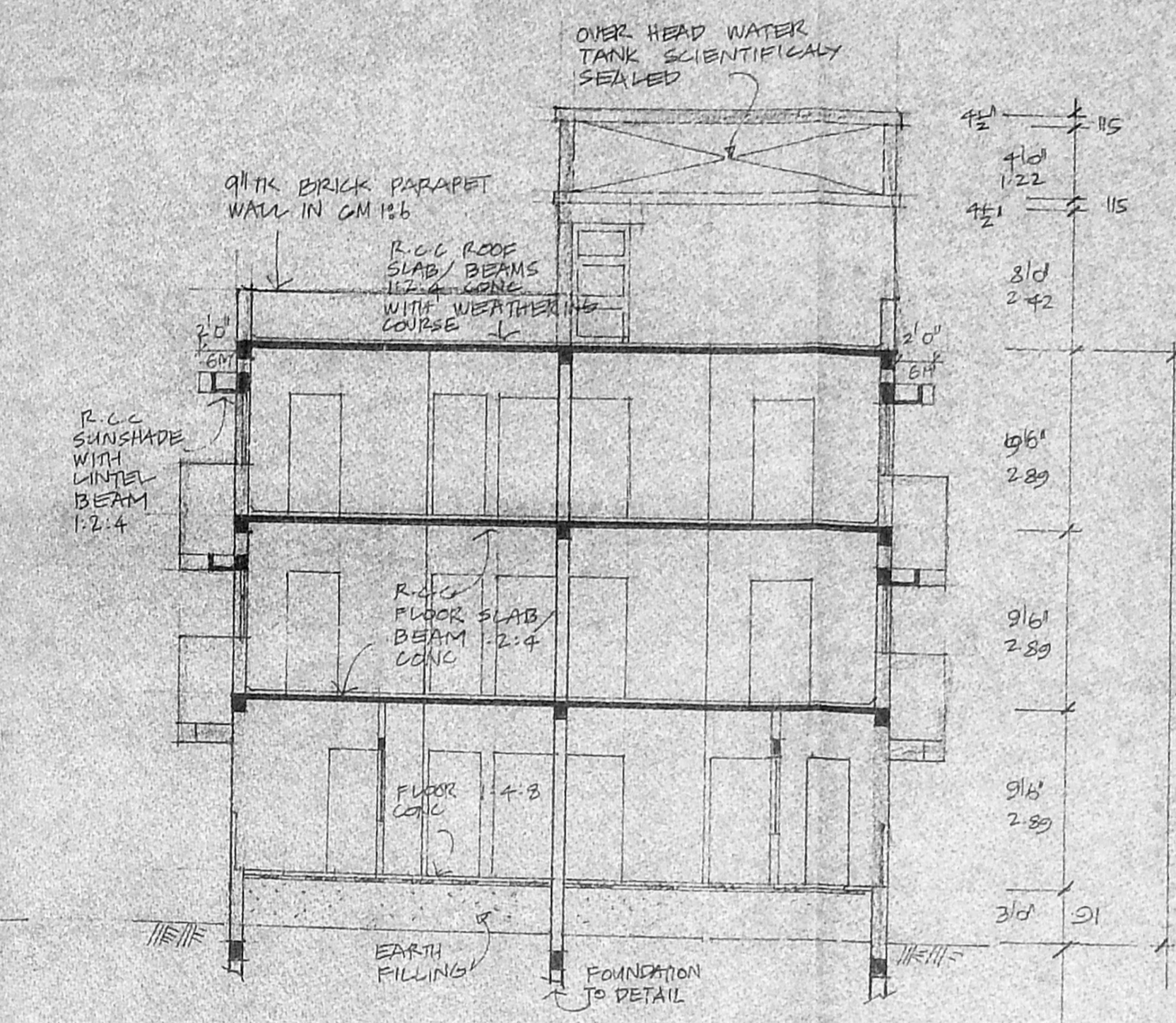

SECTION AA

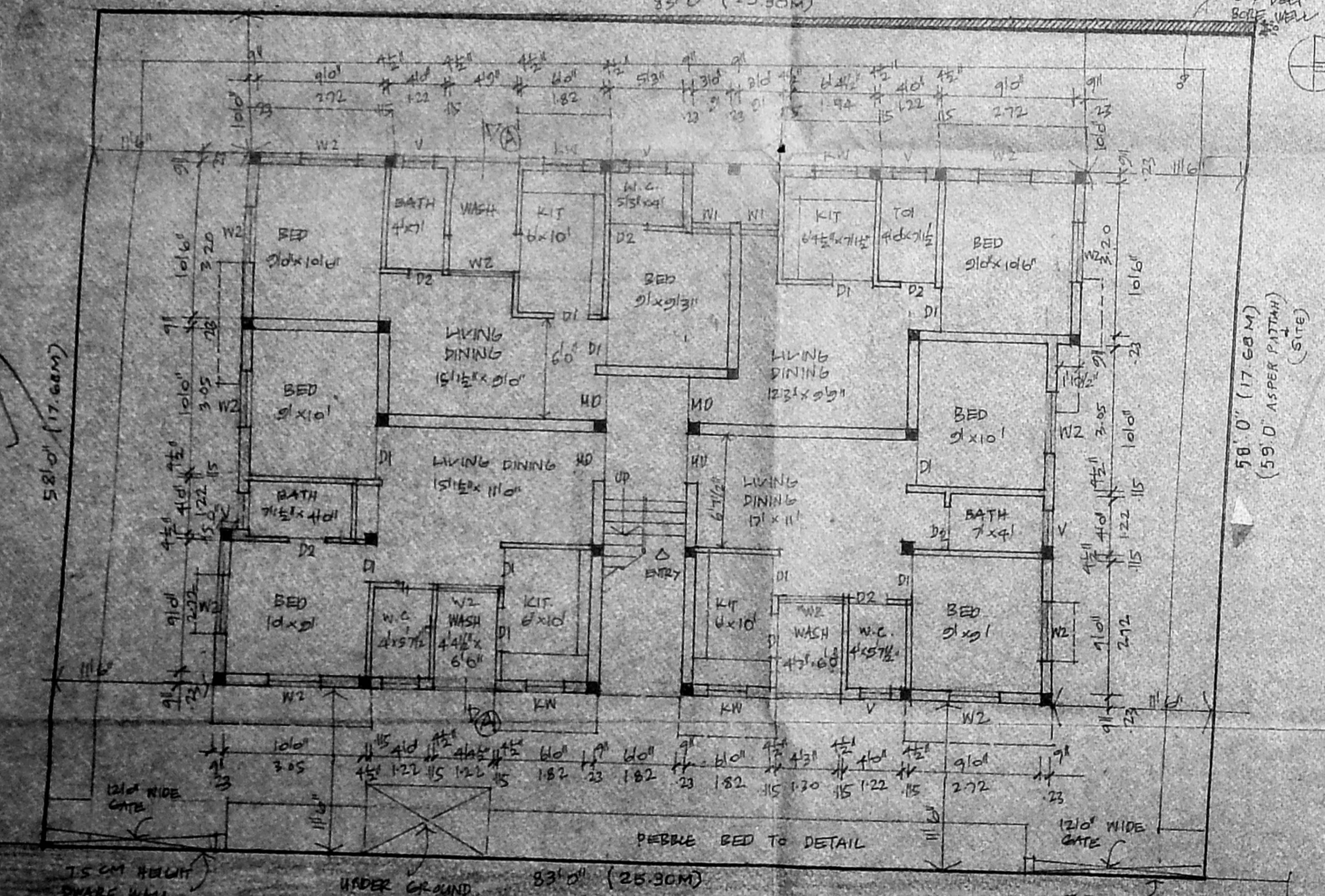

GROUND FLOOR PLAN CUM SITE PLAN

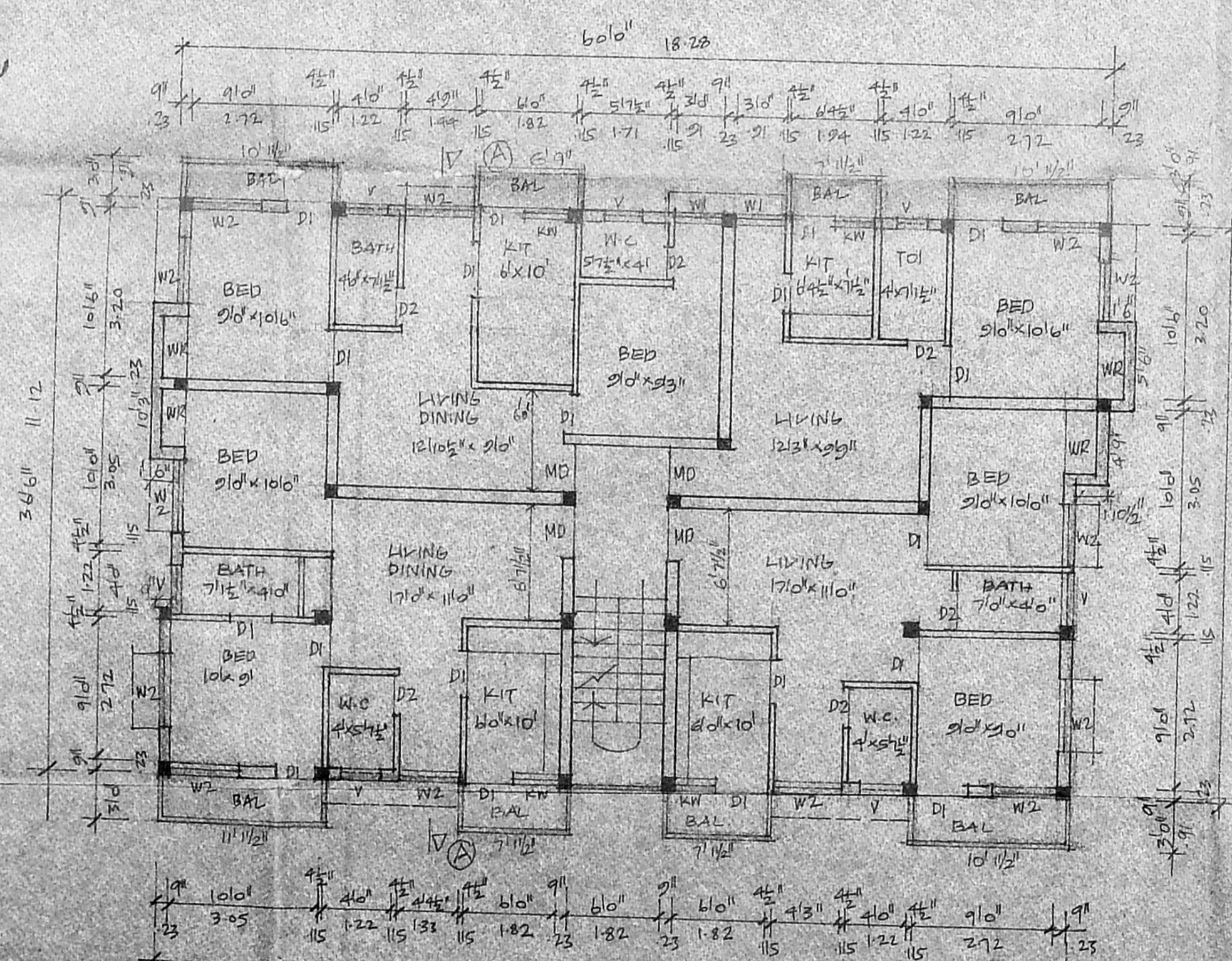

TYPICAL FIRST AND SECOND FLOOR PLANS

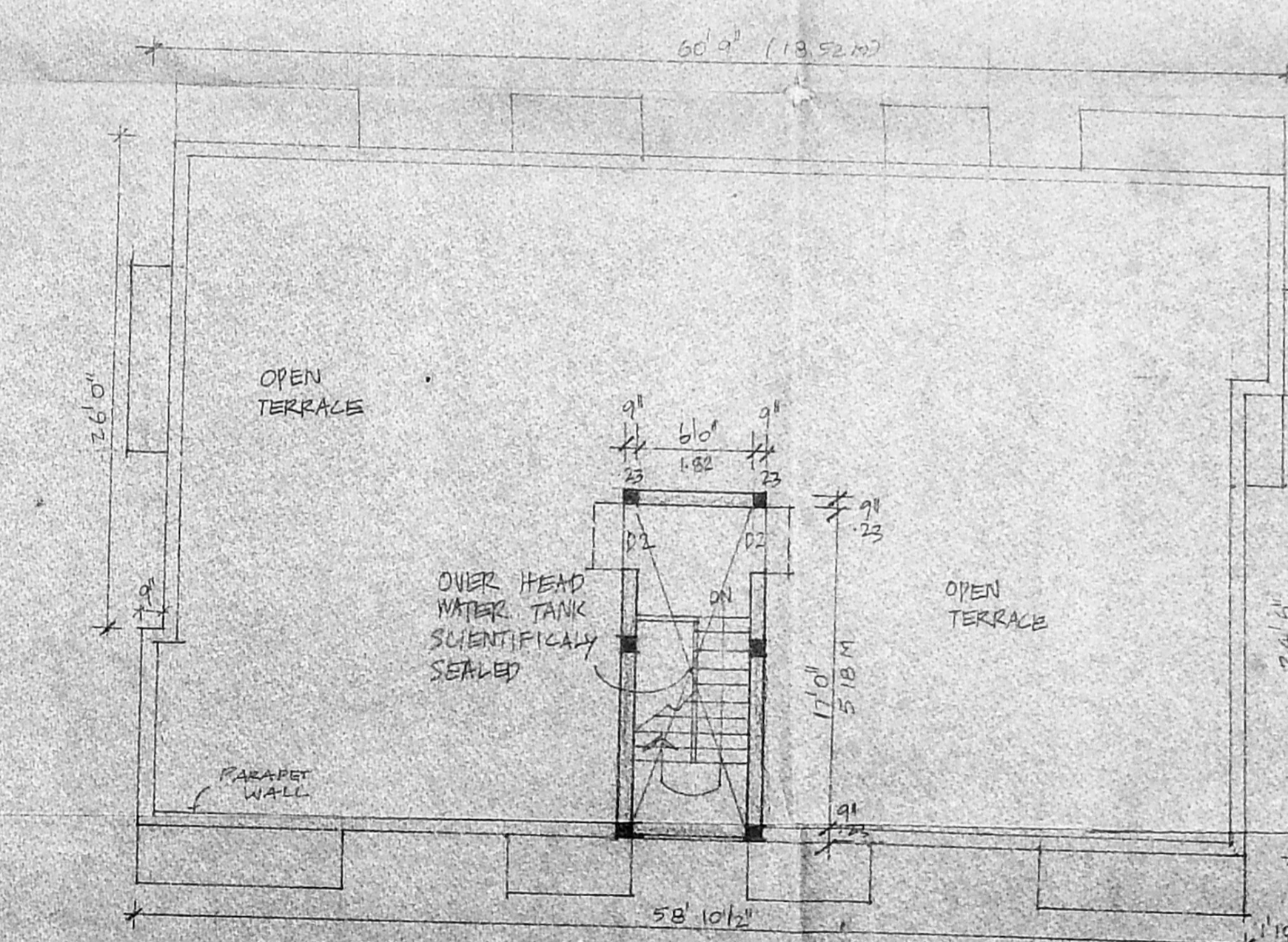

TERRACE PLAN

JOINERIES.

M/D MAIN DOOR	31' x 7'0"	100' x 2'14"
D1 DOOR	31'0" x 7'0"	96' x 2'14"
D2 DOOR	21'6" x 7'0"	75' x 2'14"
W1 WINDOW	31'0" x 4'0"	91' x 1'22"
W2 WINDOW	31'0" x 4'0"	122' x 1'22"
KW KITCHEN WINDOW	31'0" x 3'0"	91' x 91"
V VENTILATOR		

CMDA (B)/152 No. 1  
 C.No. B3 11772/2003  
 Asst. Surveying P.A.

AREA STATEMENT.

	IN SFT	IN SQM
TOTAL PLOT AREA	4834.00	449.26
PRO. GF. AREA	2122.50	197.26
PRO. FF. AREA	2393.50	222.50
PRO. SF. AREA	2393.50	222.50
TOTAL	6909.50	642.26
PLOT COVERAGE	43.5%	
F.S.I.	1.43	

PROPOSED BUILDING  
 AT DOOR NO. 31 AND 32,  
 RS NO 493/4 & 493/8,  
 SHANTHI NAGAR,  
 VYASAR PADI CHENNAI  
 PERAMBUR, CHENNAI  
 BLOCK NO. 26

SCALE: 1:100

OWNER'S: D. Laxma

K. SELVAM B.E., AMIE, C. Eng (I) A.C.I.,  
 Consulting Civil Engineer, Chartered Engineer,  
 Approved Valuer, Licensed Surveyor,  
 Class I, Reg. No. 319/93 2000  
 Corporation of Chennai  
 No. 1, 69, Mogappair East,  
 CHENNAI-600 050.  
 Ph. 6248264  
 LICENSED SURVEYOR